

SAMPLE SITE PLAN FOR RESIDENTIAL USE

Street or Road

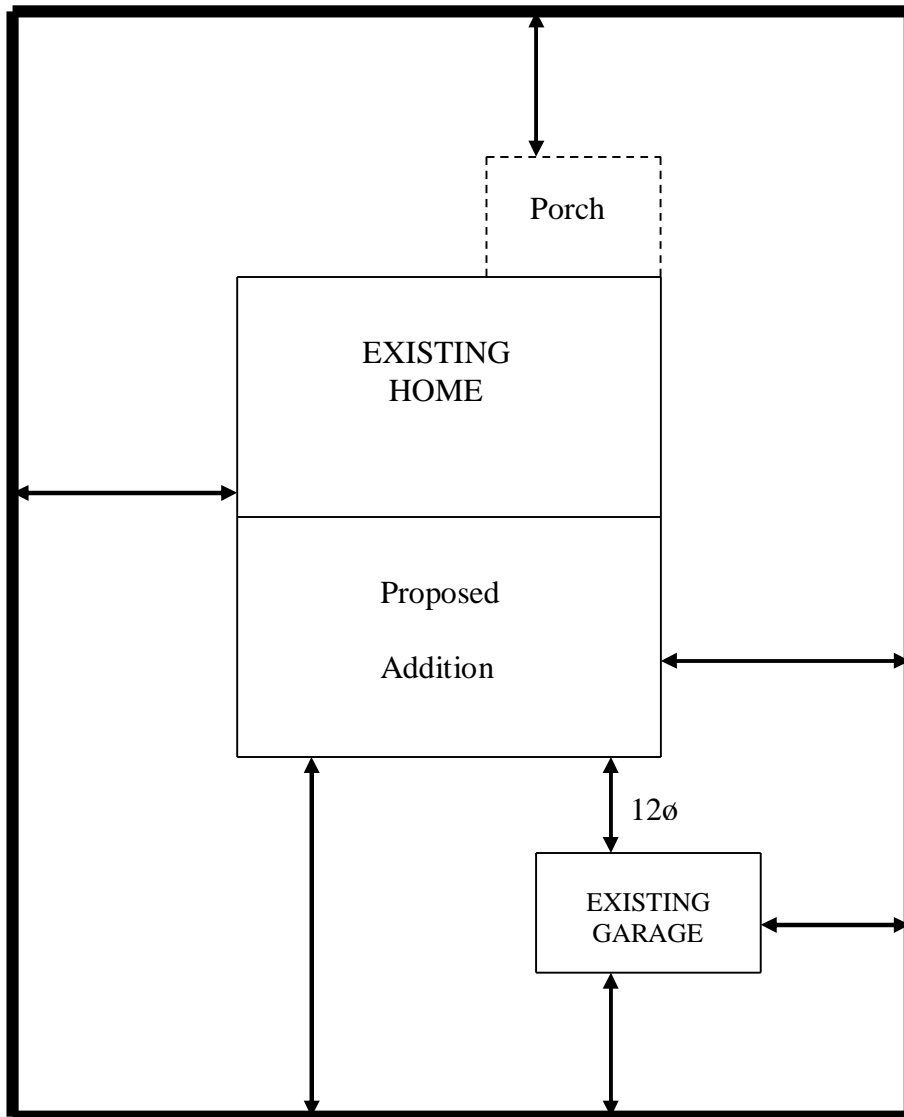

Notes:

1. Accessory buildings and private garages shall not exceed 18 feet in height (check zoning district)
2. Definitions:
 - a. **Setback**¹ø The required distance between every structure and any lot line on the lot on which it is located, except where a front lot line is not defined by any conveyance or recorded plat, in which case it means the required distance between every structure and the nearest land actually used for purposes of a roadway.
 - b. **Height**² - The vertical distance from the highest point of structure, excepting any chimney or antenna on a building, to the average ground level of the grade where the walls or other structural elements intersect the ground.

¹ Forsyth Township Zoning Ordinance, page III-20

² Forsyth Township Zoning Ordinance, page III-12